

Melamine Faced Boards



Wood at its best



POLSKA

PL

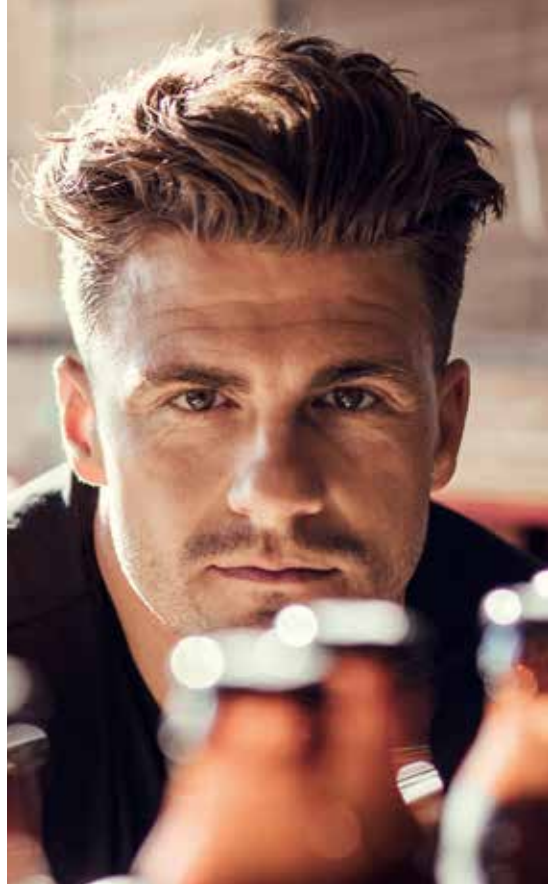

We like to arrange flats our way...

Dear Customer,

When creating a new decor collection of Melamine Faced Boards we asked ourselves: how do we arrange our flats today? What emotions accompany us in this process?

We asked many social groups about this from various parts of Poland and it became clear that TODAY THE EMPHASIS IS ON INDIVIDUALISM.

It turns out that we like to be inspired by our friends' apartments, we bring ideas and solutions from our travels, we search for inspiration in news and on interior-oriented websites – all in order TO ADJUST EVERYTHING TO OUR INTERIORS AND NEEDS.

We draw pleasure from designing, combining what we like and doing something the way we like it.

This is why we designed the new collection of furniture boards in a way to give you a huge number of arrangement possibilities so that everyone can draw pleasure from the creation of color sets that suit personal taste.
DO IT YOUR WAY. THE WAY YOU LIKE IT.





D 1032 BS
COPPER DUSK

*The decor is also available
in the collection of **kitchen worktops***



D 1038 BS
MILLENNIUM CONCRETE

*The decor is also available
in the collection of **kitchen worktops***



D 4878 VL
SOPHISTICATED GREY ROCK

*The decor is also available
in the collection of **kitchen worktops***



D 1039 OW
MIDDAY WALNUT

*The decor is also available
in the collection of **kitchen worktops***



D 4034 MX
EVENING LARCH



D 1861 MX
MOON ACACIA



D 1035 OW
ANCIENT OAK

*The decor is also available
in the collection of **kitchen worktops***



D 4865 OW
VERSAILLES OAK

*The decor is also available
in the collection of **kitchen worktops***



D 4030 OW
SPICY OAK



D 0186 VL
CHOCOLATE LARCH

D 4026 MX
CINNAMON LARCH

D 3288 MX
CREAM LARCH



D 4032 OW
SPONGE OAK

D 4033 OW
SOLAR OAK

D 1041 OW
ETERNAL OAK

*The decor is also available
in the collection of **kitchen worktops***



D 4031 CL
HAVANA OAK

*Decor with
synchronized structure*

D 4040 MX
RETRO WOOD

*The decor is also available
in the collection of **kitchen worktops***



Kasia



Independent and proud. A lawyer.

She mostly spends her free time reading books or watching films.

She does not plan, she'd rather experience what fate has in store for her.

I selected the colors in the apartment myself and of course, I was inspired by nature.
It is very important to select something on your own, I feel best at such a place.



D 4034 MX
EVENING LARCH



D 1038 BS
MILLENNIUM CONCRETE



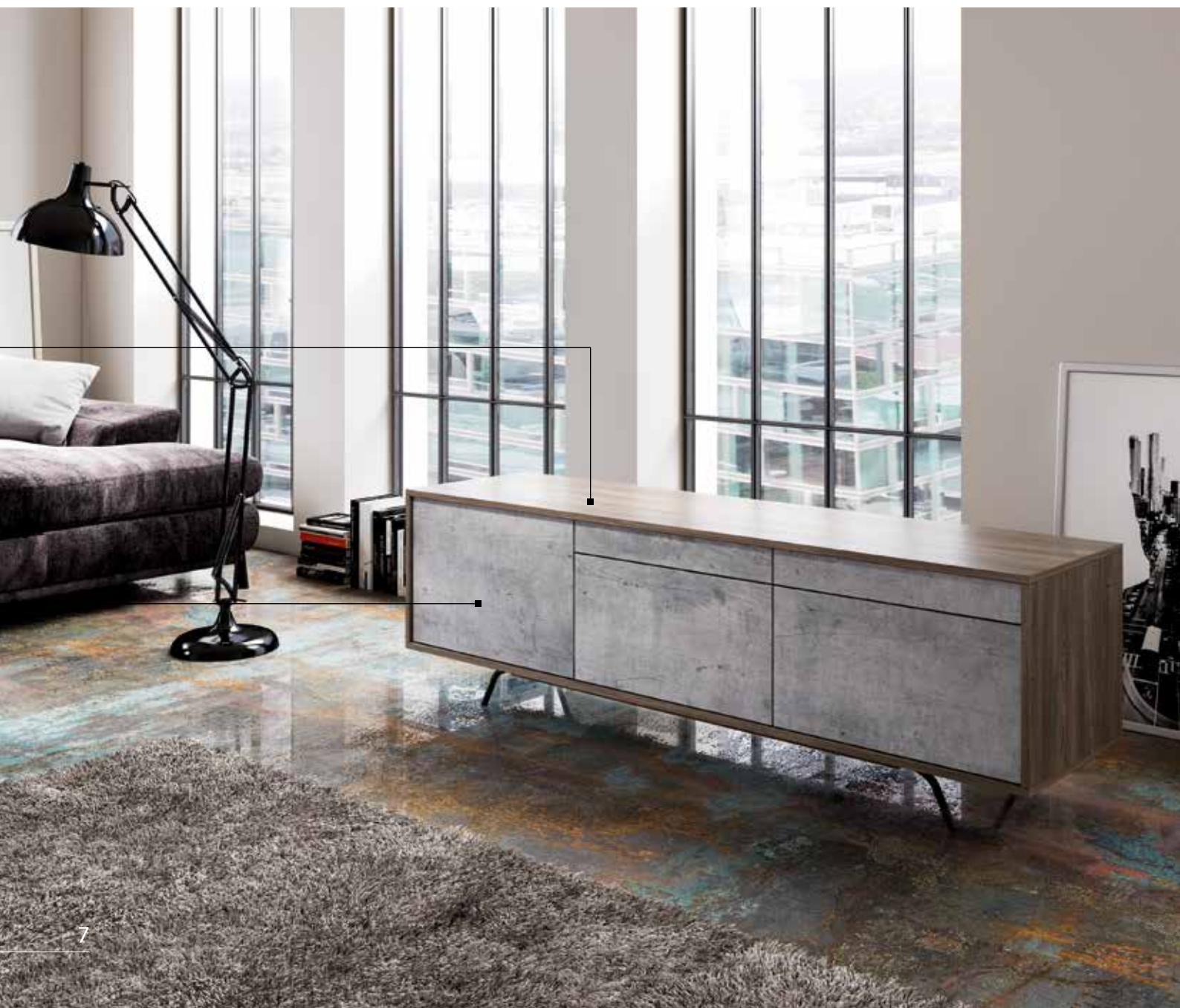



D 1038 BS
MILLENNIUM CONCRETE

The decor is also available in the collection
of **kitchen worktops**



CYLINDER PATTERN

A nice contrast with the grayness
of concrete

MFC

D 3829 OW 
ST. MORITZ WALNUT



It beautifully highlights the wooden pattern

MFC

U 112 VL 
GREY



D 4034 MX
EVENING LARCH



CYLINDER PATTERN

Ideally matched color

MFC

U 3189 VL 
TRUFFLE



D 4026 MX
CINNAMON LARCH

CYLINDER PATTERN



D 4030 OW
SPICY OAK



CYLINDER PATTERN

An interesting combination
of different textures

MFC

D 3808 VL 
TOKYO STYLE



Paweł

A mini beer producer.

An optimist, though he is aware of how difficult life can be.

He is ready for possible problems and failures, but even if they occur, he never gives up.

How did I arrange my flat? Step by step, no rush. Then it's a lot of fun. I designed this cupboard by myself. It took some time, but the effect really surprised me!

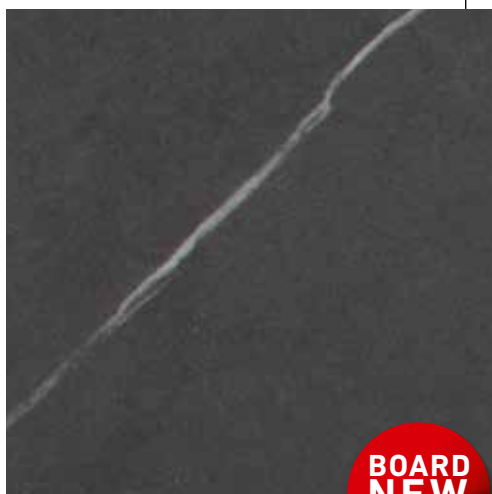

D 4878 VL
SOPHISTICATED GREY
ROCK



D 4865 OW
VERSAILLES OAK



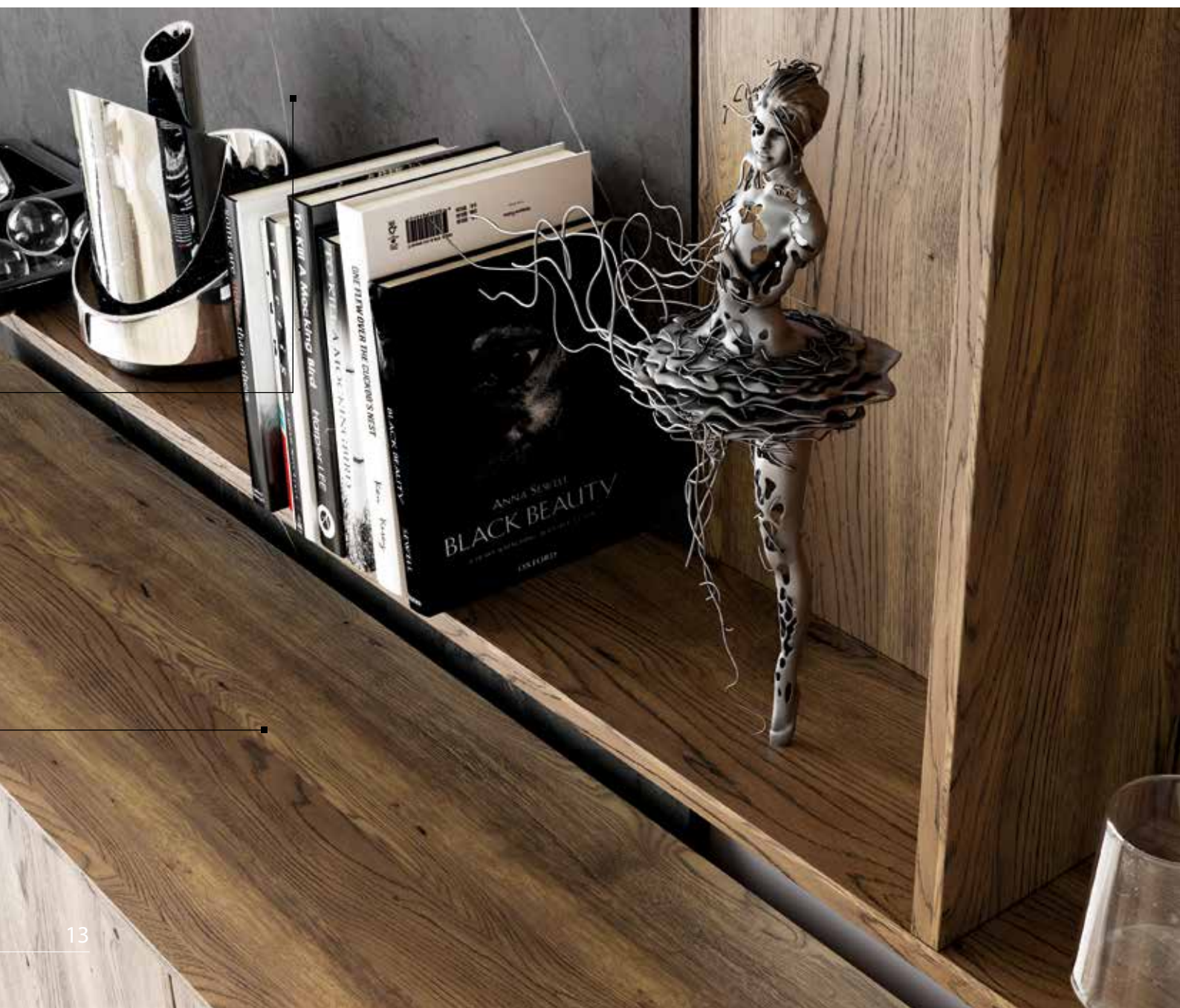

A strong and intriguing combination

WORKTOP, HPL

D 4882 BS
BLACK DUBAI



D 4865 OW
VERSAILLES OAK

The decor is also available in the collection
of **kitchen worktops**

CYLINDER PATTERN



D 4878 VL
SOPHISTICATED GREY ROCK

The decor is also available in the collection
of **kitchen worktops**



CYLINDER PATTERN

Cold stone combined with warm
drawing of a nut

MFC

D 3811 OW 
VENICE WALNUT





D 4032 OW
SPONGE OAK

CYLINDER PATTERN

It beautifully highlights the pattern
of the wood

MFC

U 3062 VL 
PRALINE

Thanks to this color, the picture of the wood
is more rough

MFC

U 164 VL 
ANTHRACITE



D 1041 OW
MIDDAY WALNUT

The decor is also available in the collection
of **kitchen worktops**

CYLINDER PATTERN



Basia

Barbara is a collector of experiences. She loves travelling, discovering new places and meeting people who turn out to have a completely different mentality than those she met so far, and that's only because they live in a different part of the country. She reads a lot and watches a lot of programs that familiarize her with parts of the world she will never be able to travel to.

When I was arranging my flat, I had a problem with making a decision! I am inspired by too many things. This is why I simply buy what I like, and sometimes this creates weird combinations, but I feel good with that.



D 3288 MX
CREAM LARCH



the change of the direction
of the wood grain adds dynamics
and enriches the composition



Ideally adjusted color

MFC, WORKTOP, HPL

U 119 VL 

LIGHT BEIGE



D 3288 MX
CREAM LARCH

CYLINDER PATTERN

It also nicely combines with metallic

MFC

D 2631 PE 

METALLIC LASER



D 0186 VL
CHOCOLATE LARCH



CYLINDER PATTERN



D 4031 CL
HAVANA OAK

Decor with **synchronized structure**

CYLINDER PATTERN

Interesting in combination
with Walldesign decorative elements

D 5390
KALCYT





A combination enriched by a pinch of craziness

WORKTOP, HPL

D 4864 BS

TOUCH OF MADNESS



CYLINDER PATTERN



D 1861 MX

MOON ACACIA



Tomek

A photographer. A man of calm, melancholy even. Tomek is characteristic for his care and loyalty towards the person he befriends or loves. Due to his worldview, he excels at being a photography artist.

I like rearranging furniture. You move a few things and you have a different perspective. The best thing about arranging things at home was that I could associate the colors and wood drawings to my grandma's flat, without losing anything of personal character. You feel "at home" and maintain the warmest memories at the same time.



D 1032 BS
COPPER DUSK



D 4040 MX
RETRO WOOD



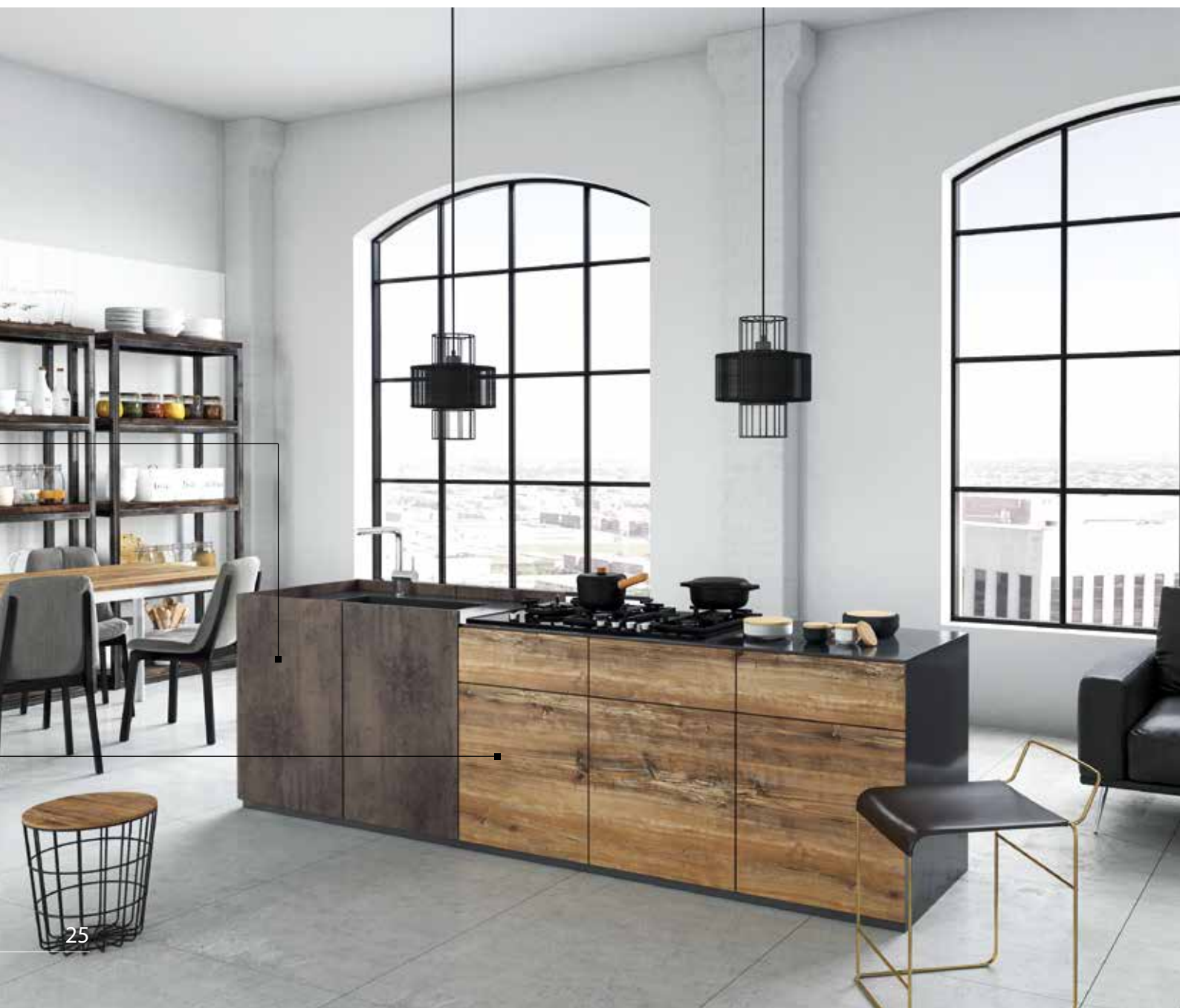



D 4040 MX
RETRO WOOD

The decor is also available in the collection
of **kitchen worktops**



CYLINDER PATTERN

This is a brave arrangement of colors
WORKTOP, HPL

D 4872 BS
Romantic flowers



Complementing decor

MFC

D 3312 SD 
WARSAW OAK



D 1032 BS
COPPER DUSK

The decor is also available in the collection
of **kitchen worktops**

CYLINDER PATTERN

An interesting combination of modern stone
with classic wood

WORKTOP, HPL

D 1034 VL
DECEMBER STONE DARK



D 1039 OW
MIDDAY WALNUT

The decor is also available in the collection
of **kitchen worktops**

CYLINDER PATTERN

Cuban atmosphere

MFC

U 190 VL 
BLACK



D 4033 OW
SOLAR OAK



CYLINDER PATTERN

This combination will surely make
the interior more attractive

WORKTOP, HPL

D 1044 SK
COPPER DAWN





D 1035 OW
ANCIENT OAK

The decor is also available in the collection
of **kitchen worktops**



CYLINDER PATTERN

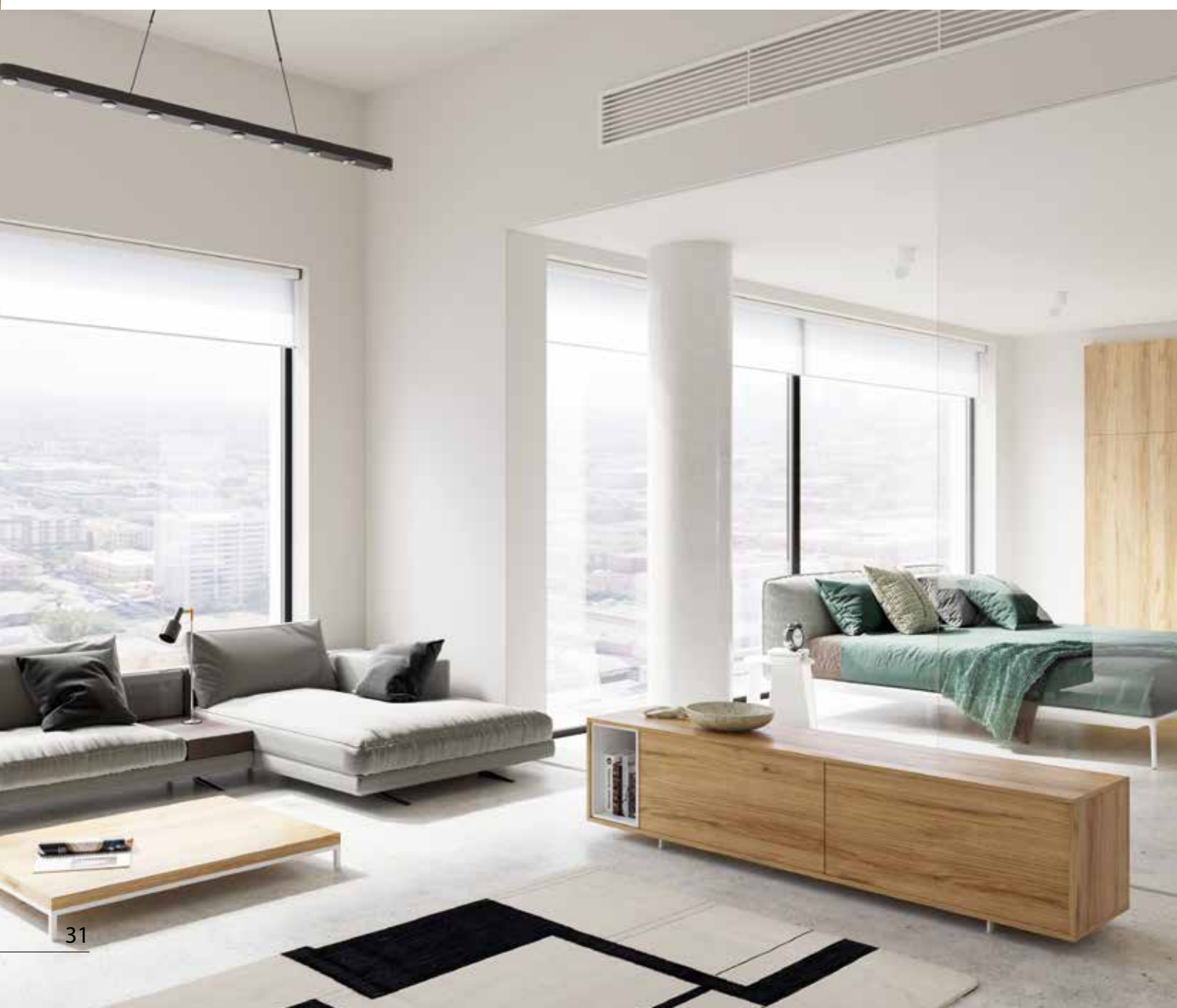

COMBINE, TURN AROUND, EXPERIMENT!

Furniture, its form, shapes and colors, play the main role in every room. The way we combine patterns and colors significantly influences the aesthetics of the interior.

The first thing that we pay attention to when selecting a furniture board or a worktop is its color and decor pattern. This, however, is not the end of our adventure with interior arrangement. This is where the fun begins.

Depending on the atmosphere that we want to achieve, we can arrange different patterns and colors, creating contrasting compositions or toned-down and subtle combinations.

We achieve an incredible effect by arranging a pattern in different directions. It is up to our imagination to create the most distinct furniture.

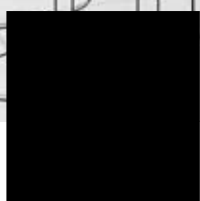

U 190 VL
BLACK

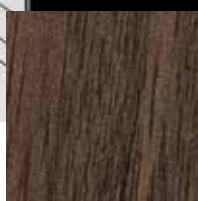

D1039 OW
MIDDAY WALNUT



D 1034 VL
DECEMBER
STONE DARK

METAMORPHOSIS 1



D 4026 MX
CINNAMON
LARCH



U 3189 VL
TRUFFLE

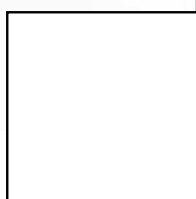

U 570 VL
WHITE
PORCELAIN

METAMORPHOSIS 2



METAMORPHOSIS 3



D 1035 OW
ANCIENT OAK

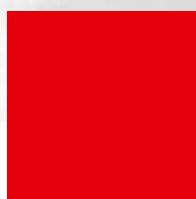

U 7110 VL
CORAL RED



U 159 VL
TURQUOISE

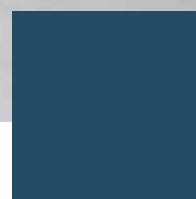

U 3824 VL
SEA BLUE

TECHNICAL DATA

LAMINATED PARTICLE BOARDS										
FORMAT (mm)	THICKNESS (mm)									
2800 x 2070	(10)*	(12)*	(15)*	(16)*	18	(19)*	(22)*	(25)*	(28)*	(38)*

(...)* - on demand

LAMINATED MDF BOARDS									
FORMAT (mm)	THICKNESS (mm)								
2800 x 2070	(10)*	(12)*	(16)*	(18)*	(19)*	(22)*	(25)*	(28)*	(30**)*

(...)* - on demand

** - the possibility to laminate only on one side

NEW MELAMINE FACED BOARDS 2018

THE AVAILABILITY OF DECOR IN THE COLLECTION OF WORKTOPS

DECORS	MELAMINE FACED BOARDS	WORKTOPS
D1032 BS COPPER DUSK	•	•
D1038 BS MILLENNIUM CONCRETE	•	•
D4878 VL SOPHISTICATED GREY ROCK	•	•
D1039 OW MIDDAY WALNUT	•	•
D1041 OW ETERNAL OAK	•	•
D4865 OW VERSAILLES OAK	•	•
D1035 OW ANCIENT OAK	•	•
D1861 MX MOON ACACIA	•	
D4040 MX RETRO WOOD	•	• D4102 MX
D4026 MX CINNAMON LARCH	•	
D0186 VL CHOCOLATE LARCH	•	
D3288 MX CREAM LARCH	•	
D4032 OW SPONGE OAK	•	
D4033 OW SOLAR OAK	•	
D4034 MX EVENING LARCH	•	
D4030 OW SPICY OAK	•	
D4031 CL HAVANA OAK	•	



The decors labeled with the globe symbol in the catalogue come from the **ONE World Collection** of furniture boards. The presented colors are for illustration only and should not be treated as original.

SURFACE STRUCTURE



OW - One Wood



VL - Mat



CL - Synchro Lambrusco

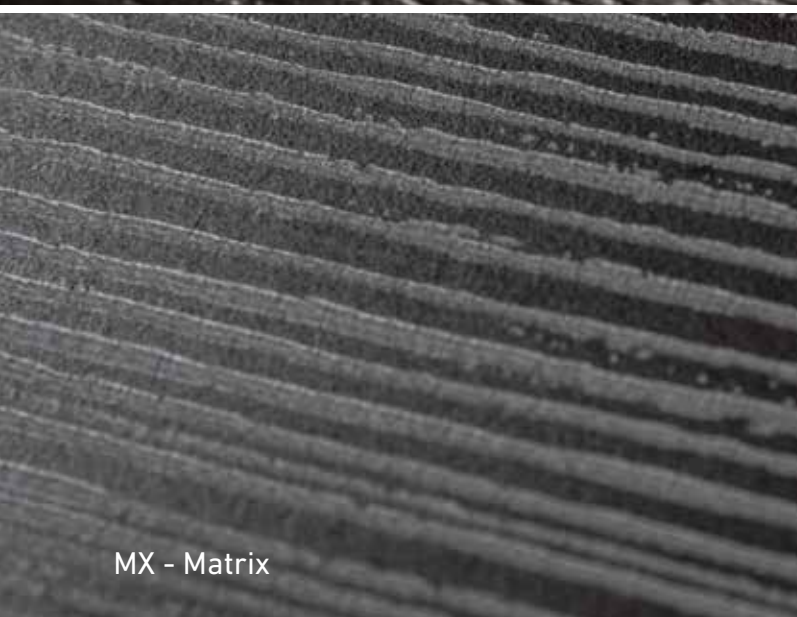

MX - Matrix



BS -Office

Dystrybutor

SWISS KRONO sp. z o.o.
ul. Serbska 56,
68-200 Żary
Poland
Tel. +48 68 36 31 100
swisskrono.pl